

Drempel en radiale afdichting
 Zie tekening: 40-3052

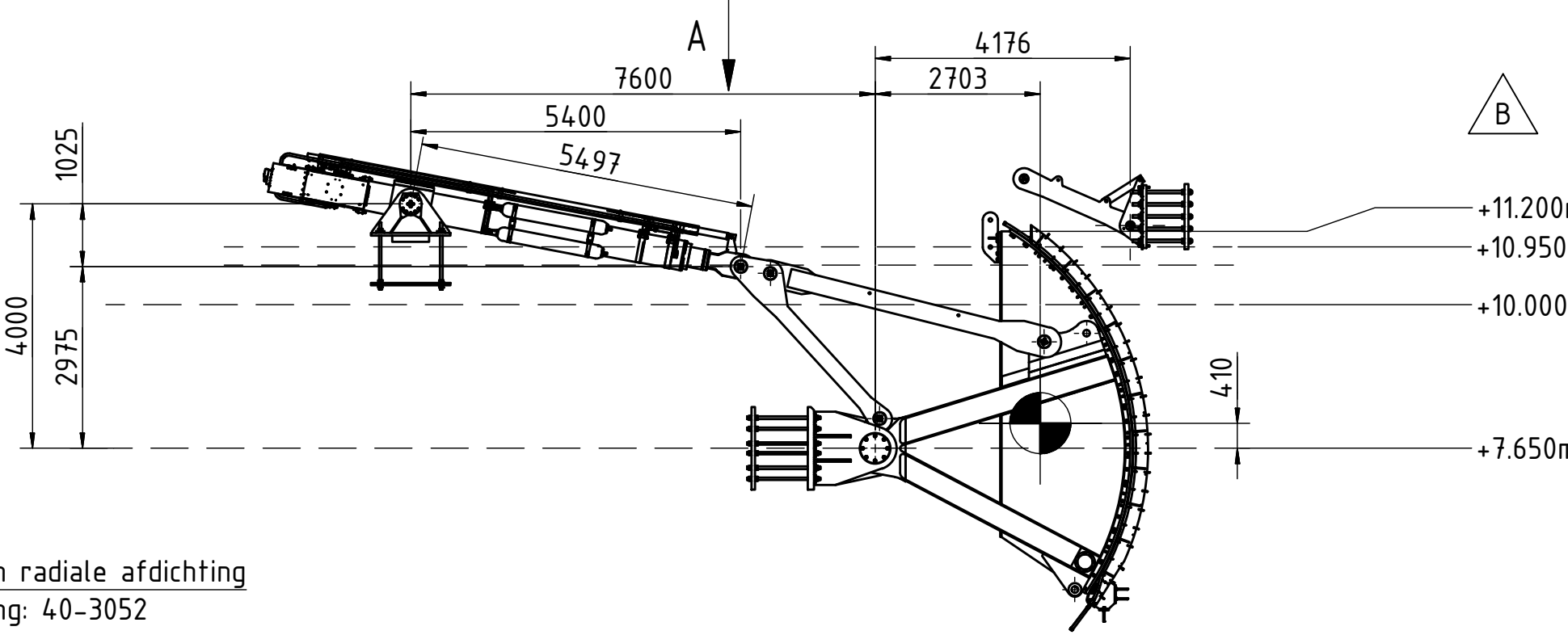

Kering: Gesloten
 scale (1 : 100)

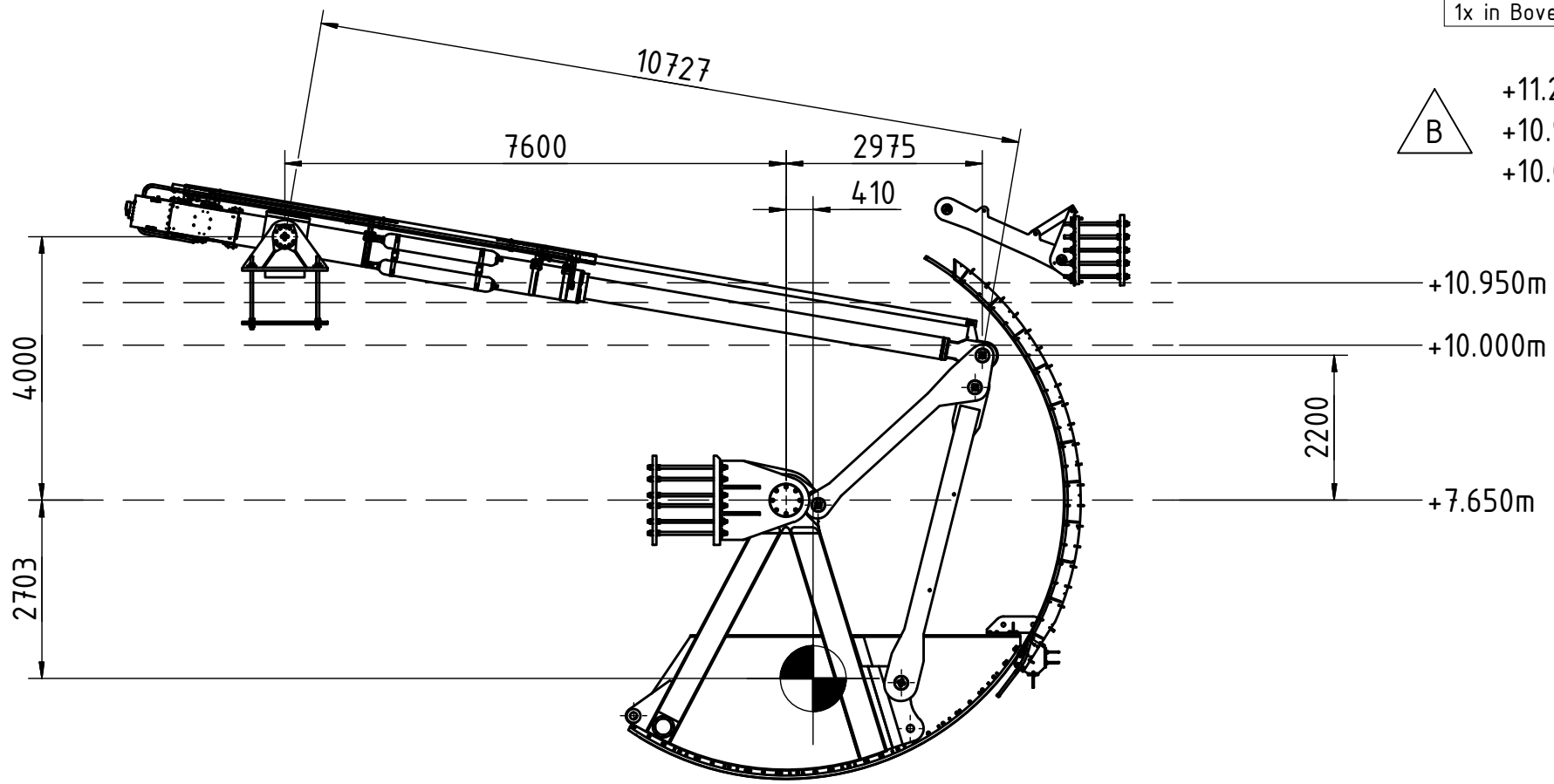

Kering: Open
 scale (1 : 100)

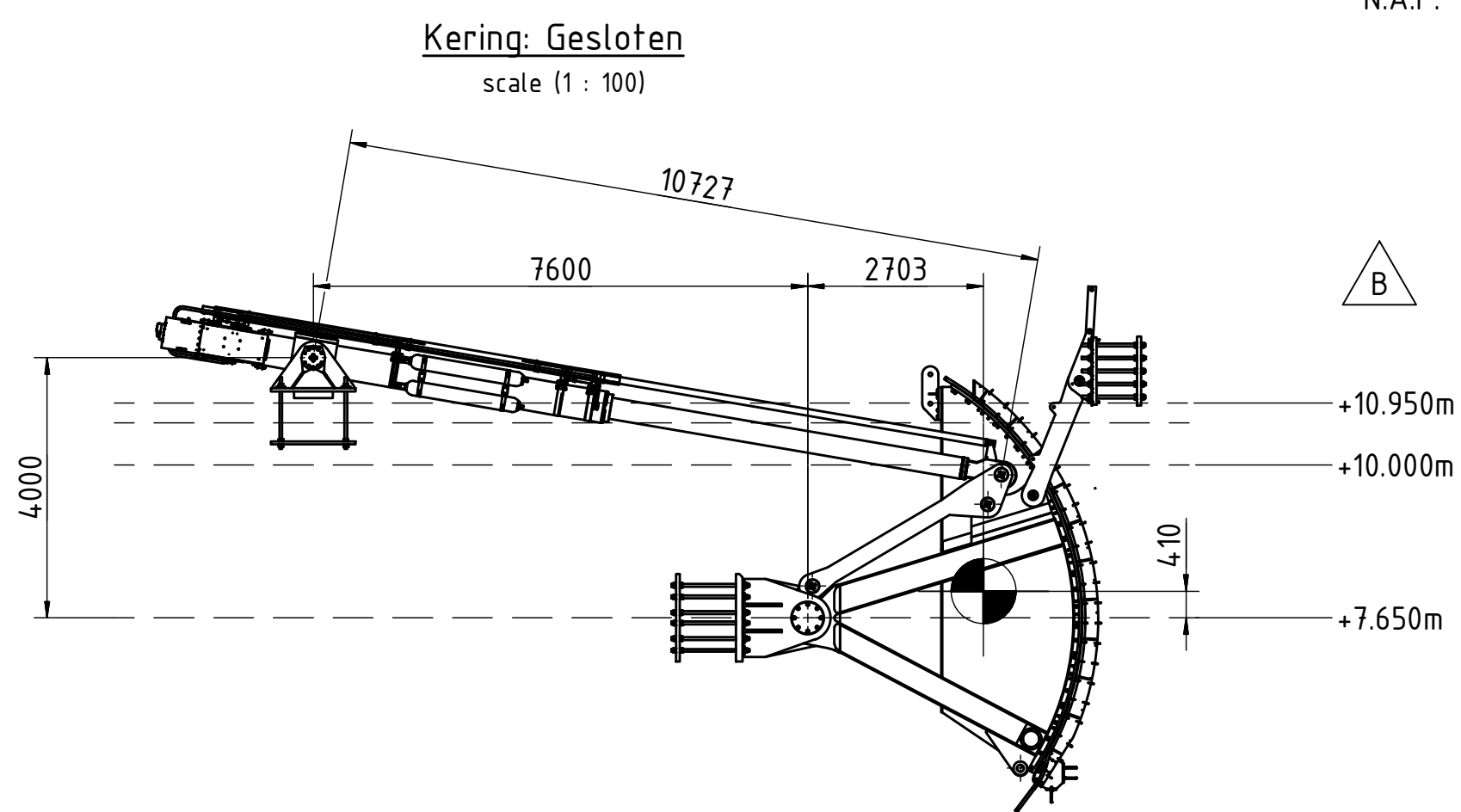

Kering: Gereed maken voor onderhoud (paraplu stand)
 scale (1 : 100)

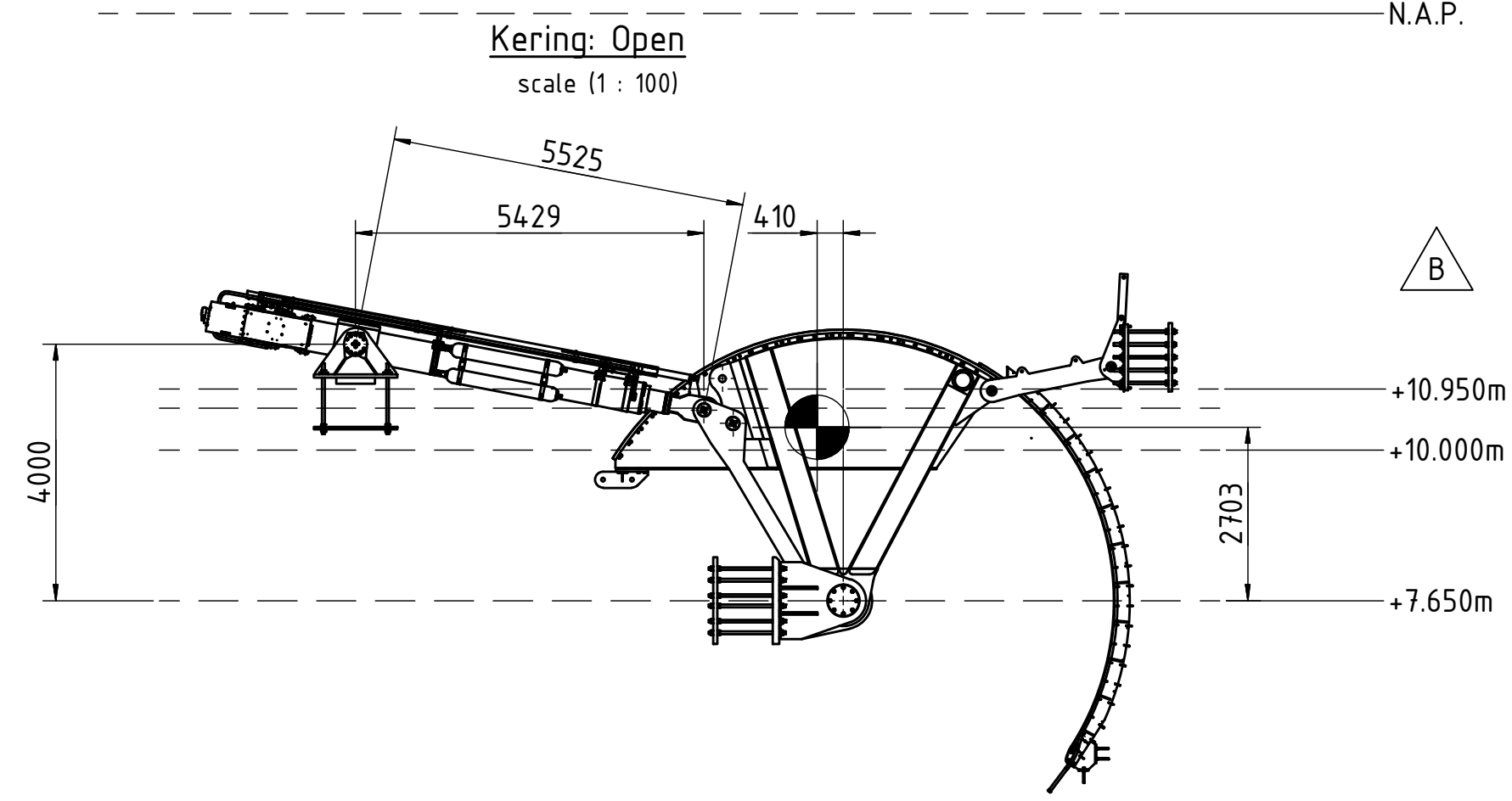

Kering: Paraplu stand
 scale (1 : 100)

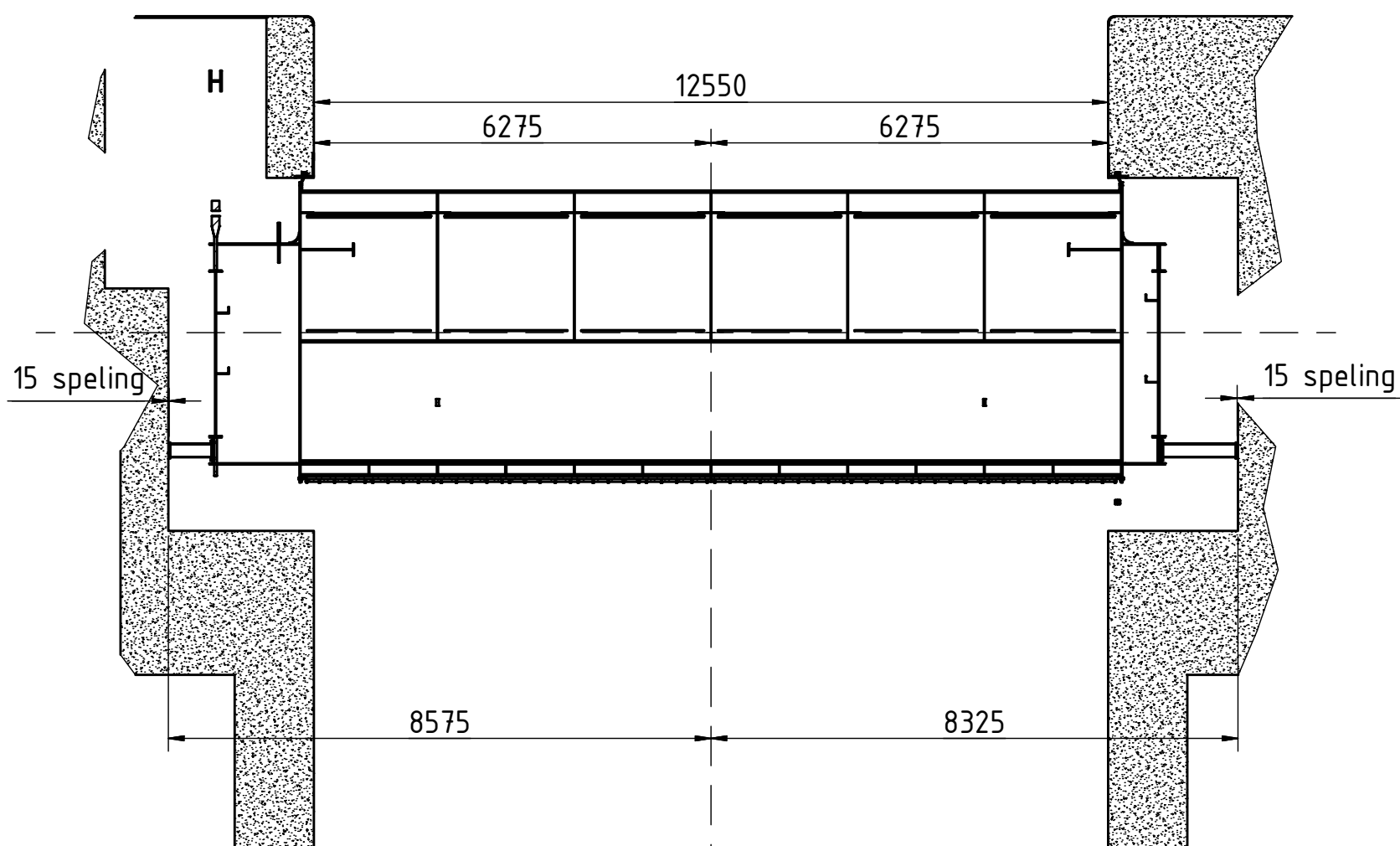

SECTION B-B
 scale (1 : 100)

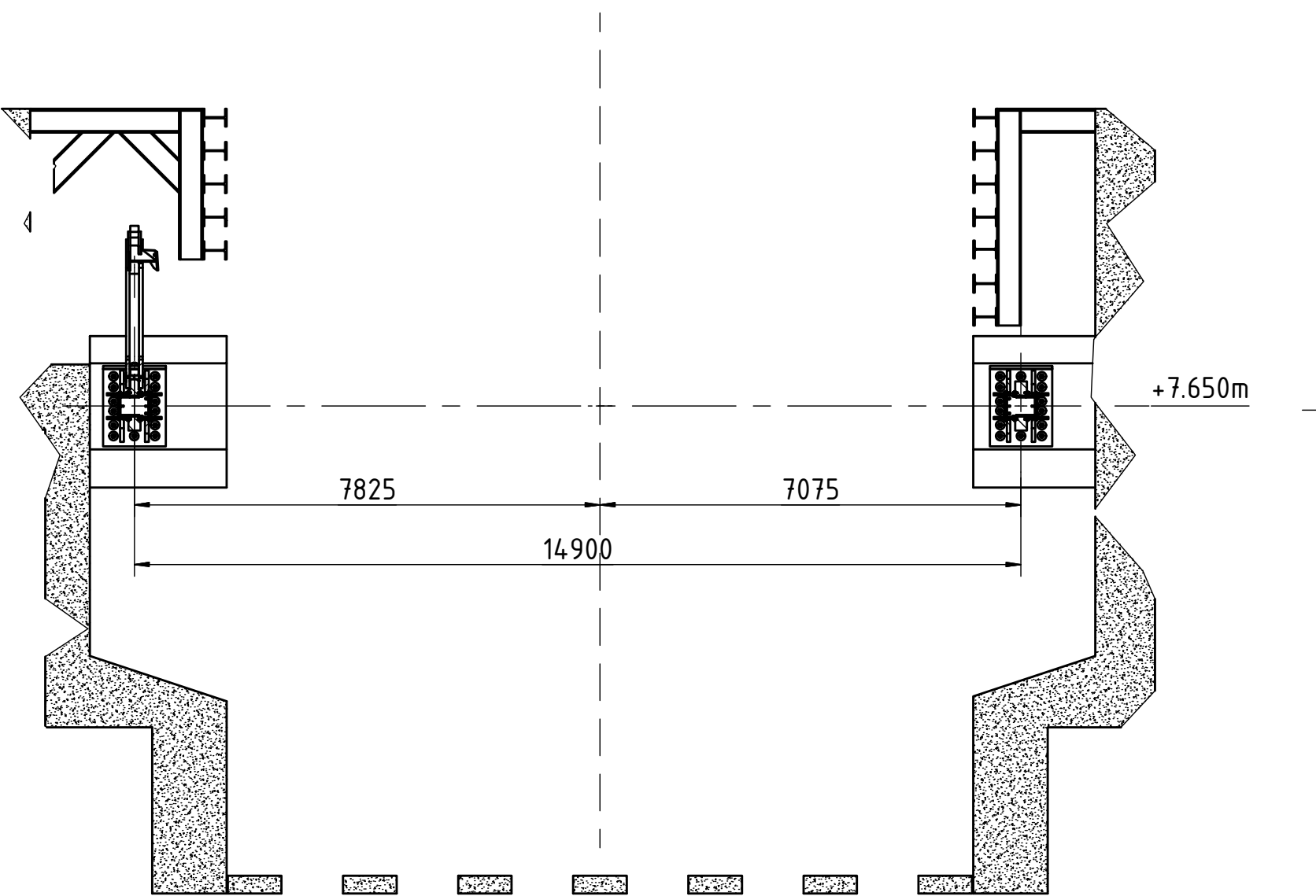

SECTION C-C
 scale (1 : 100)

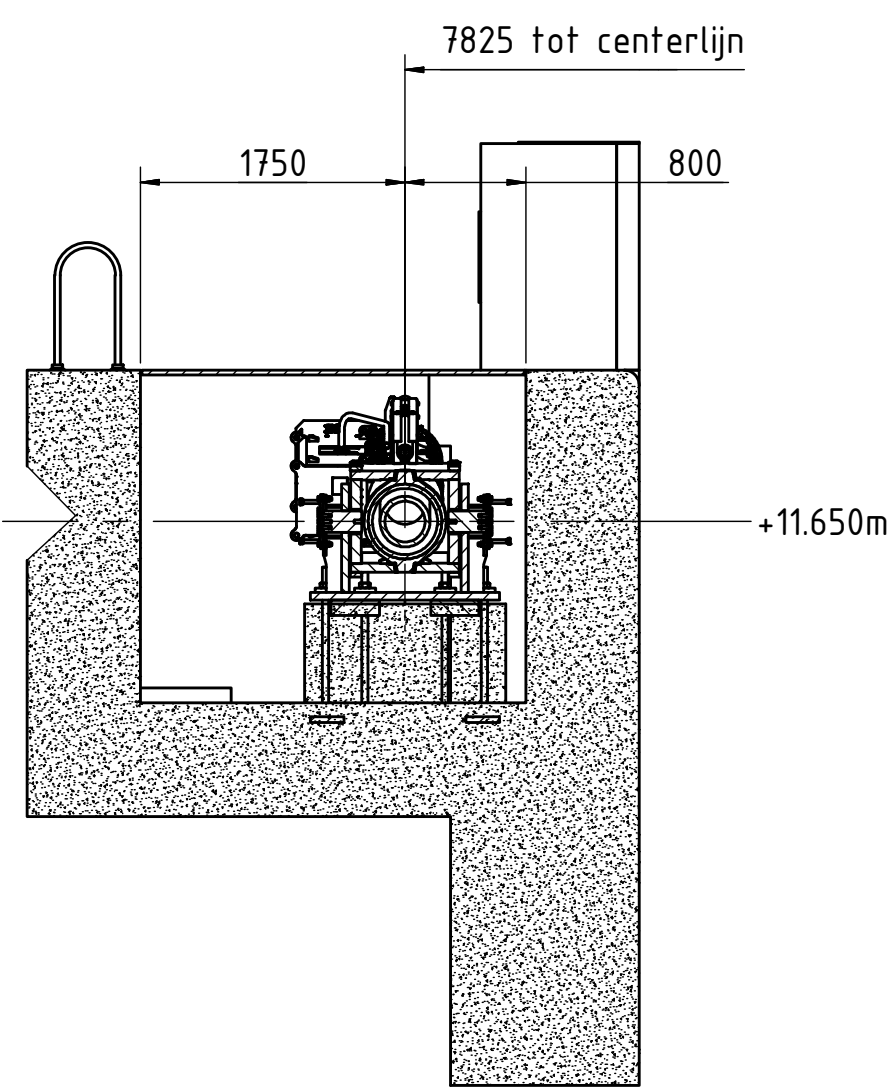

SECTION D-D
 scale (1 : 50)

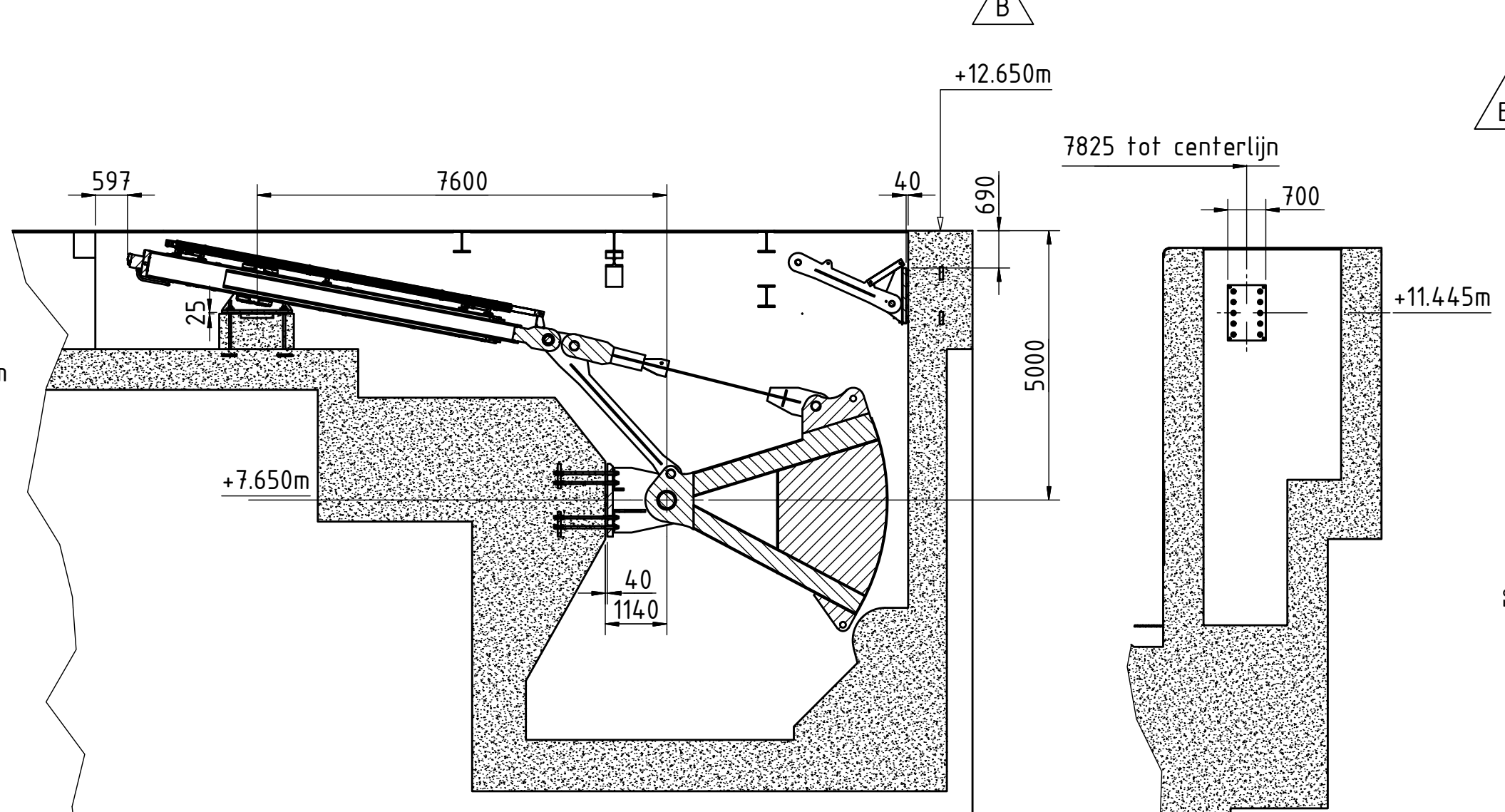

SECTION E-E
 scale (1 : 100)

SECTION F-F
 scale (1 : 100)

GENERAL NOTES:
 Algemene opmerkingen zie tekening: 00-1040

- Referentie tekeningen:
 30-3001 (Overzichtstekening segmentdeur)
 00-3003 (Afdichtingen segmentdeur)
 40-3041 (Rotatiearm)
 40-3042 (Koppelstang)
 40-3044 (Cilinderdraaipunt)
 40-3045 (Vasthoudconstructie)
 40-3050 (Hoofddraaipunt)
 40-3052 (Drempel en radiale afdichting)
 RA66840250 (Cilinder Bosch-Rexroth)

Rev.	Date	Drawn	Checked	Description
B	19-6-2019	MvdW	HdB	Hoogtematen gewijzigd a.d.v. systeemeisen. Referentie naar cilinder Bosch-Rexroth
A	30-1-2019	MvdW	HdB	First Issue

HOLLANDIA INFRA
 Hollandia Infra b.v.
 P.O. Box 12
 2920AA Krimpen a/d IJssel
 Phone: +31 (0) 180-540 540
 Fax: +31 (0) 180-519 956

Client :	L2T	No part of this drawing may be reproduced in any form by print, photocopied or used in any way without written permission from Hollandia Infra b.v.		
Project :	Sluis Eefde	R is as drawn, L is opp. hand		
Title :	Overzicht bewegingswerk segmentdeur	Projection		
Drawn	Date 28-6-2018	Initials MvdW	Scale 1 : 100	File name 33869-00-3002
Status	Released	Format A1	REV. B	