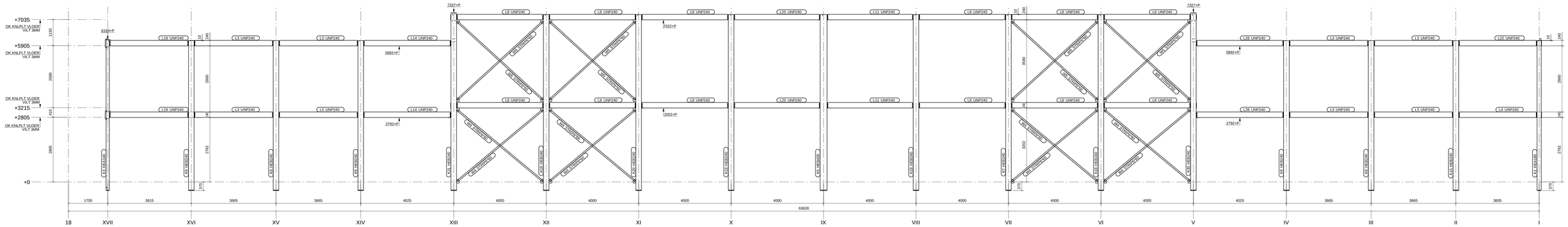

AANZICHT AS A'K
1:60

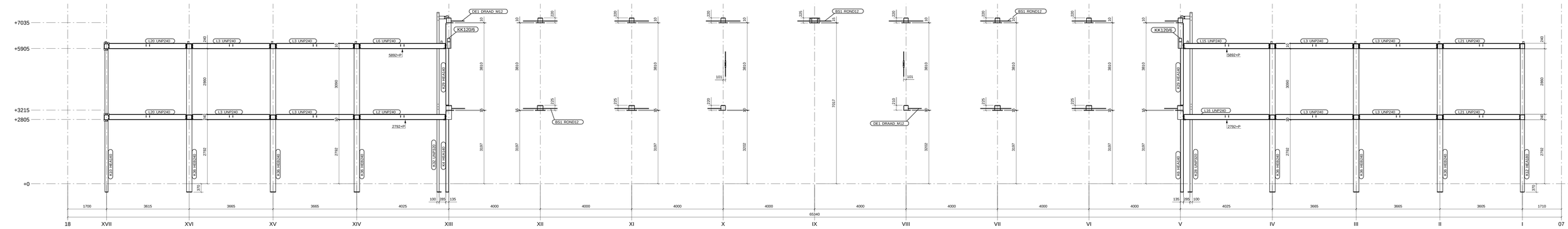

AANZICHT AS B'K
1:60

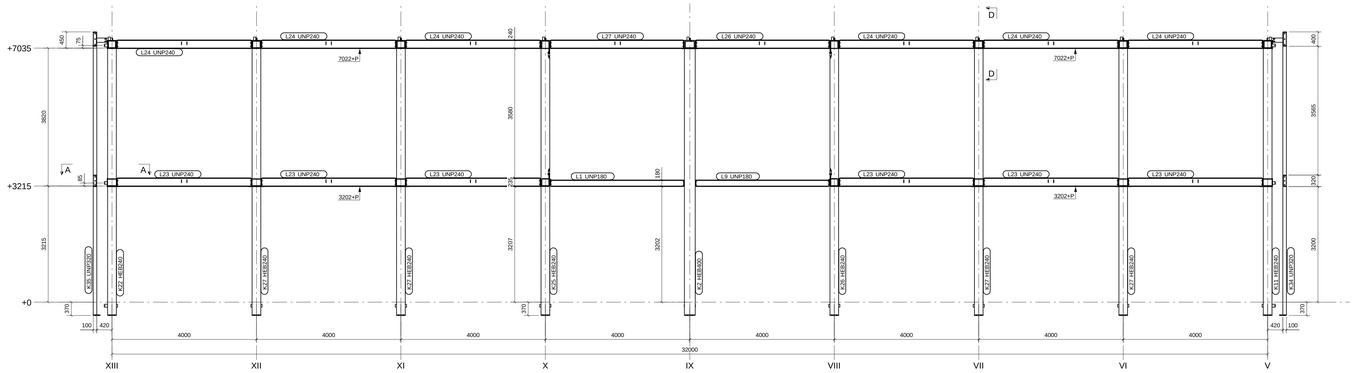

AANZICHT AS C'K
1:60

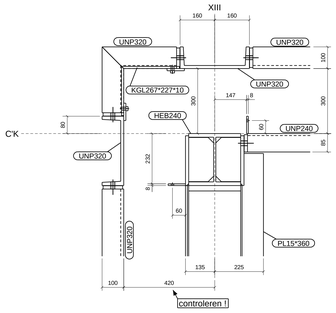

dsn A - A , 1:10

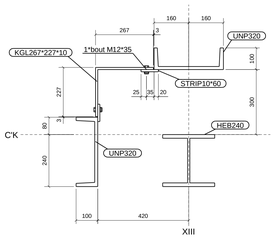

dsn B - B , 1:10

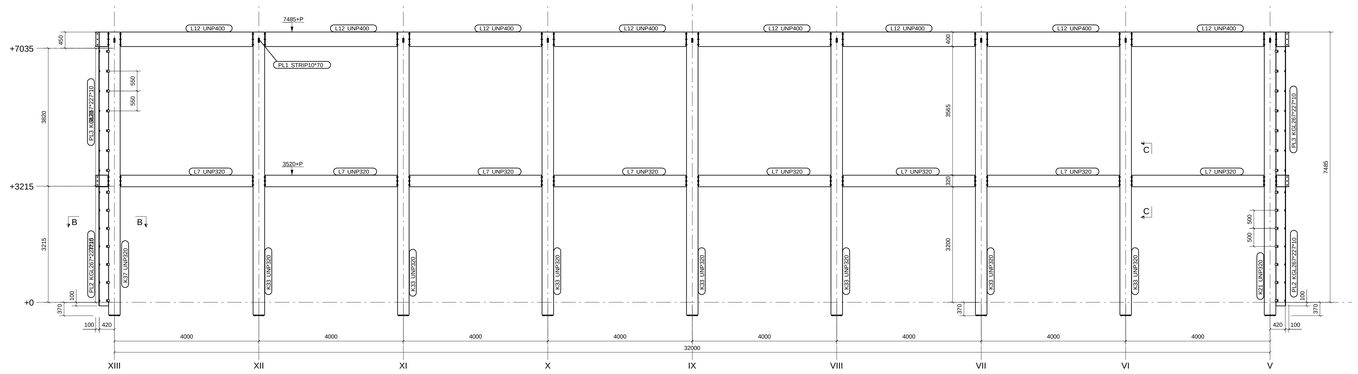

AANZICHT AS C'K
1:60

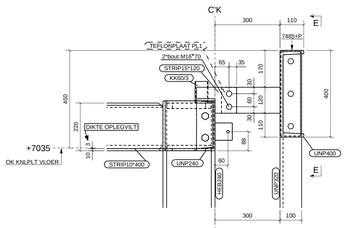

dsn D - D , 1:10

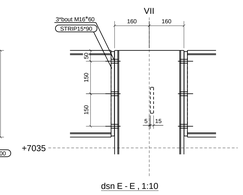

dsn E - E , 1:10

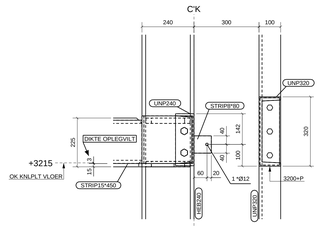

dsn C - C , 1:10

Fabricage en montage volgens NEN-EN 1090-2:2008+A1:2011	
Uitvoeringsklasse:	EXC2
Functionele tolerantie klasse:	1
Kwaliteitsniveau lassen:	C
Voorbewerkingsgraad:	P1

Revisie merk	Revisie omschrijving	Revisie datum
2	Definitief voor productie.	08.12.2014
1	1e controle	25.11.2014

Werk:
Nieuwbouw kantoor
Esbeek a/d Esbeekseweg 21

Getekend: EB
Datum: 24.11.2014
Schaal: zie aanzicht

Opdrachtgever:
Reijrink Konstruktiebedrijf bv

Onderwerp:
Overzicht as A'K , B'K en C'K

POWERED BY TEKLA A TRIMBLE COMPANY

Materiaalsoorten en kwaliteiten: Platen en profielen S235 volgens NEN-EN10025-2, tenzij anders vermeld
buis-/kokerprofielen: S275(wanddikte <8mm),S355(wanddikte = of >8mm) volgens NEN-EN10219-1 en NEN-EN10210-1, tenzij anders vermeld
Lassen A=5, tenzij anders vermeld, volgens NEN-EN-ISO 2553:2014. Boutkwaliteit 8.8, tenzij anders vermeld
Projectie:

REIJRINK bv
KONSTRUKTIEBEDRIJF ESBEEK & STAALBOUW SOMEREN
Postbus 1
5080 AA Hilvarenbeek
Telefoon +31 (0)13 5041585
Fax +31 (0)13 5042720
E-mail info@reijrink.com
Internet: www.reijrink.com

Project: P20150.2
Tekening: G [4]
Formaat: A0
Status: Definitief