KWR Watercycle Research Institute
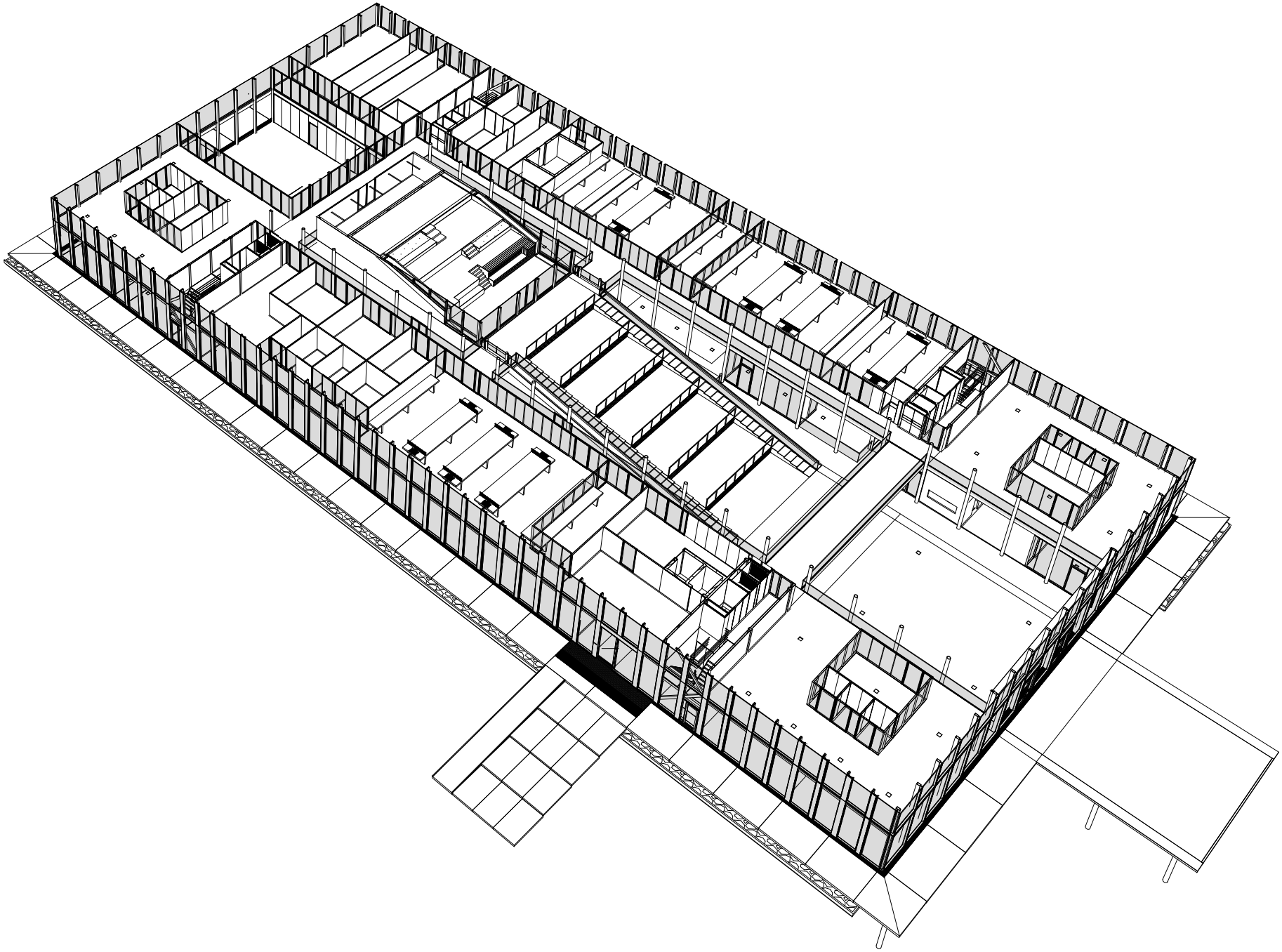
3D perspectief