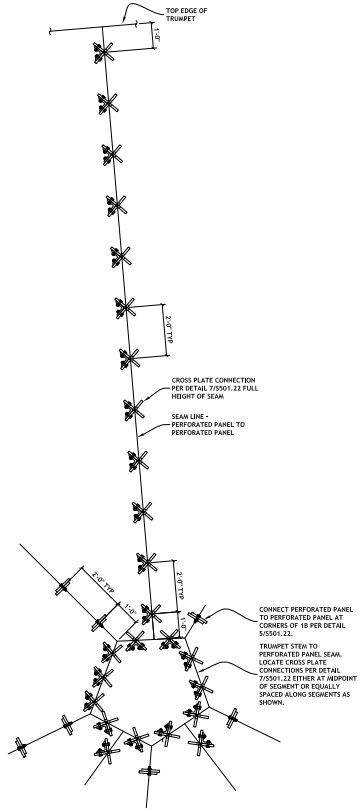

8 FLATTENED SEAMS - TRUMPET 1B
2201800501.22-8

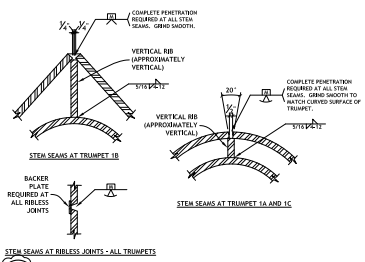

3 FULL PENETRATION WELD AT STEM SEAMS
2201800501.22-3

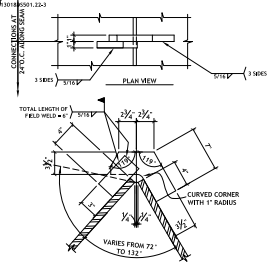

4 TRUMPET TO TRUMPET SEAM CONNECTION
2201800501.22-4

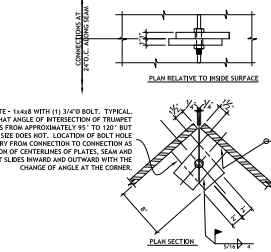

5 PERFORATED PANEL CONNECTION AT CORNER
2201800501.22-5

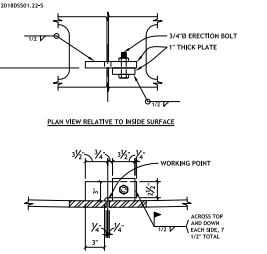

6 PERPENDICULAR TO SEAM (PTS) CONNECTION
2201800501.22-6

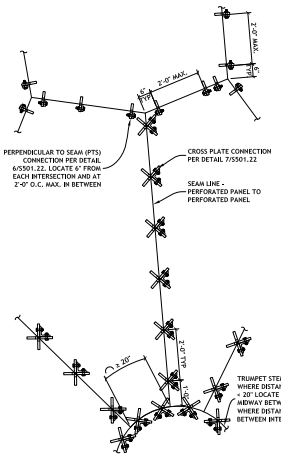

9 FLATTENED SEAMS - TRUMPETS 1C
2201800501.22-9

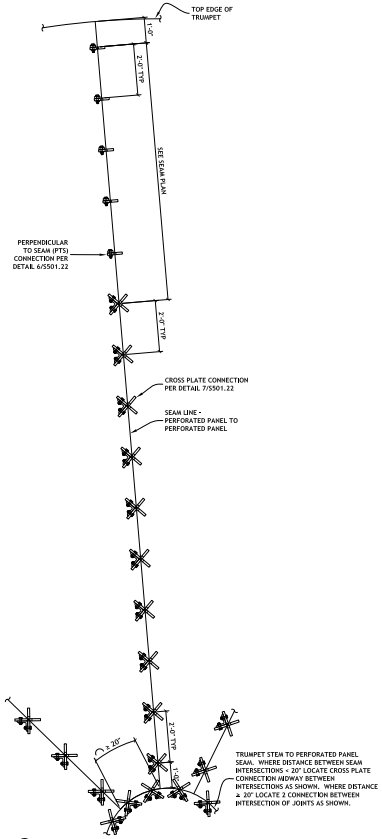

1 FLATTENED SEAMS - TRUMPETS 1A
2201800501.22-1

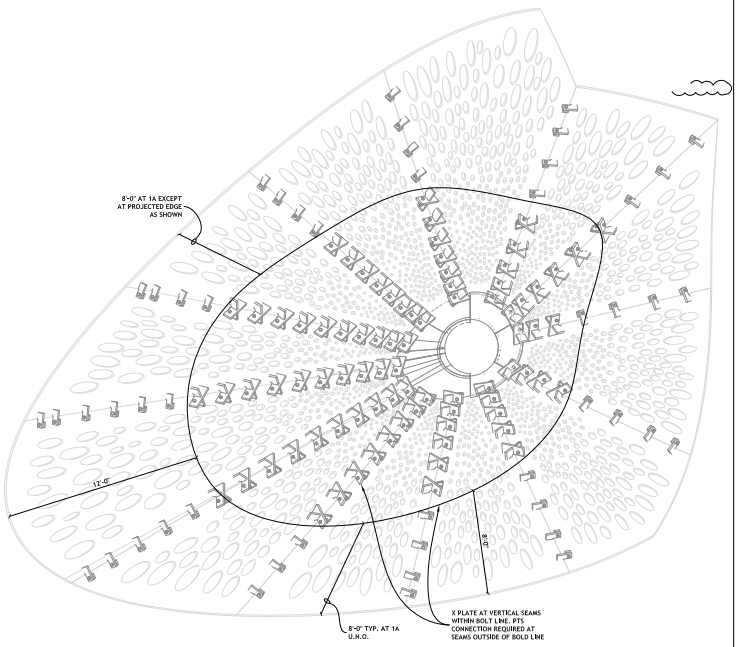

TRUMPET 1A SEAM CONNECTOR PLAN
2201800501.22-PLAN

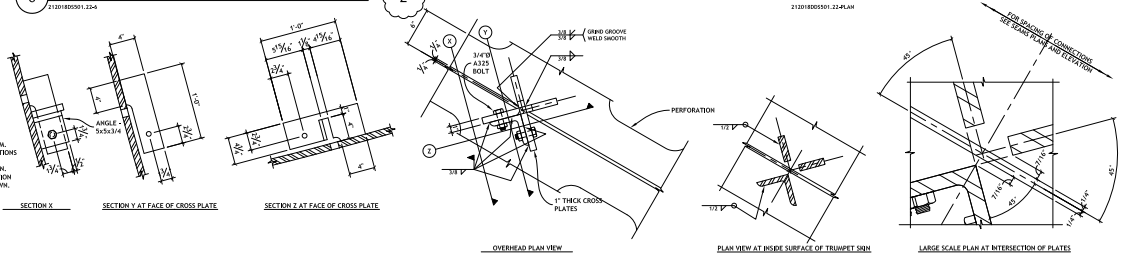

7 CROSS PLATE PANEL TO PANEL CONNECTION
2201800501.22-7

ARCHITECT :

MAARNELL ARCHITECTURE

SEAL:

6/30/2015

SEP 2 2014

CONSULTANT:

BARKER DROTTAR ASSOCIATES, L.L.C.

Structural Engineers
4625 S. POLARIS AVE.
LAS VEGAS, NV 89103
TEL: 702.310.8000 FAX: 702.310.8001
E-MAIL: bda@bdaw.com
WEBSITE: www.bdaw.com

OWNER :

MGM RESORTS INTERNATIONAL
4882 Frank Sinatra Dr., Las Vegas,NV 89158
702.692.2000 Phone 702.692.2090 Fax

PROJECT: MRI PARK - SHADE STRUCTURES

REVISIONS :

NO.	DATE	ISSUE
1	9.2.14	CCBD COMMENTS

These drawings are the exclusive property and shall be treated as such. Any use, reproduction, or disclosure without the written consent of the owner is prohibited. Only those rights granted to the owner have been given and it is the owner's responsibility to insure that any other persons using these drawings obtain such consent or refrain from such use. Unauthorized use of these drawings may subject the user to legal action. All Rights Reserved. © COPYRIGHT 2013, JOHN M. MAARNELL, A.I.A.

DRAWING TITLE :

CLUSTER 1 SEAMS PLAN AND DETAILS

All dimensions, limits, tolerances and field conditions shall be verified at the site by the contractor before proceeding with the work.

MMDG Project No.	12944
Consultant Project No.	PS-06a
Date	07/21/2014
Drawn By TT	Checked By KMB / Approved By KMB
File Name:	

S501.22

CD ISSUE