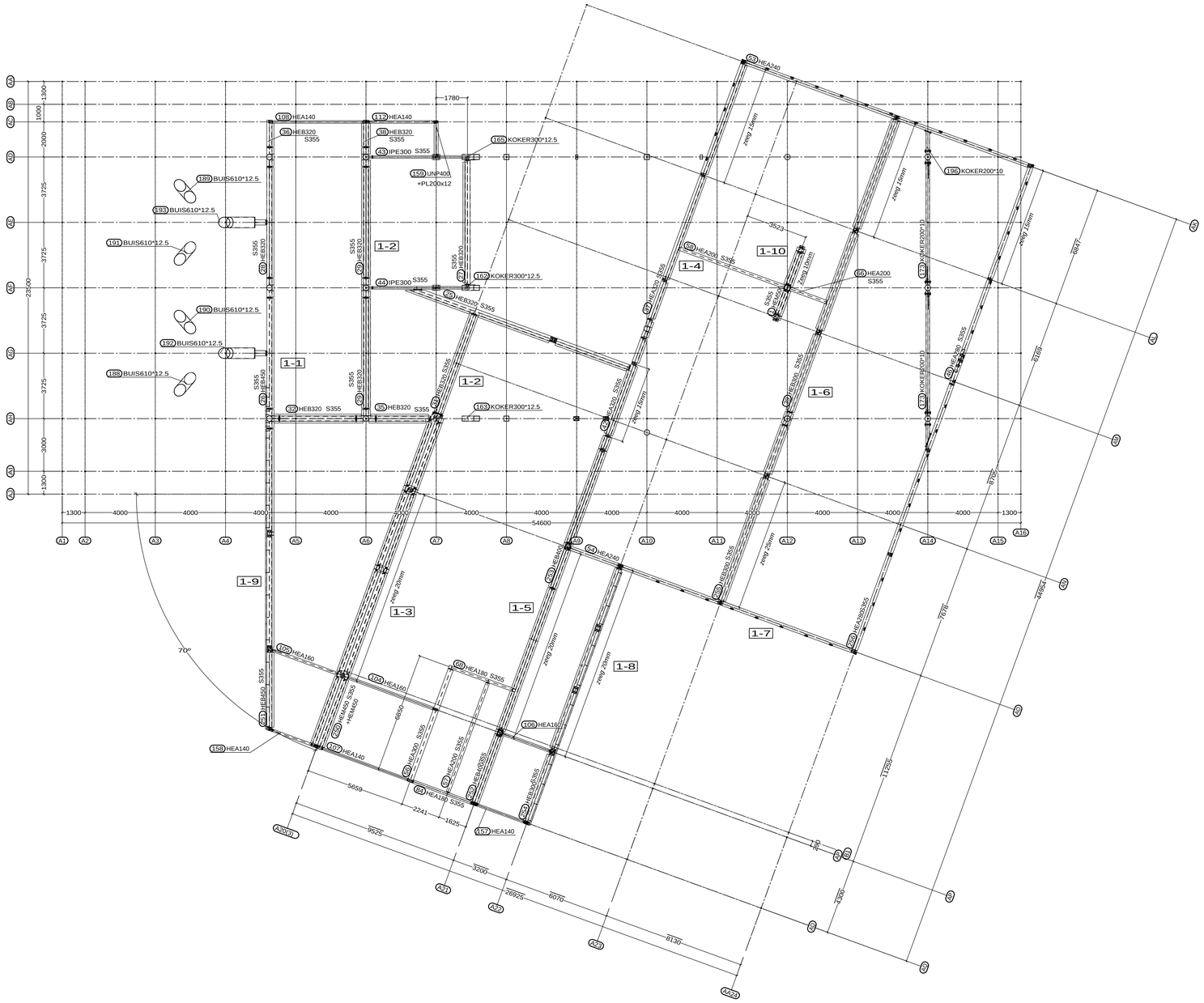

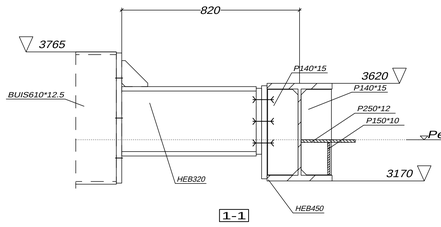

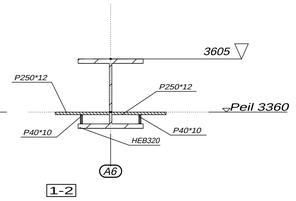

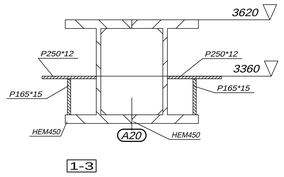

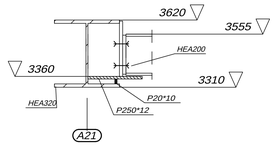

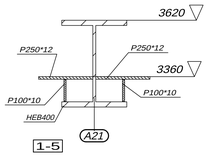

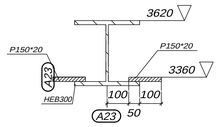

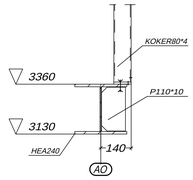

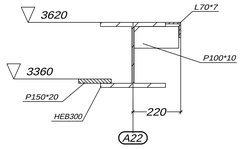

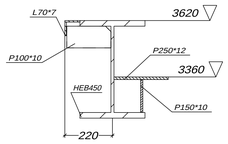

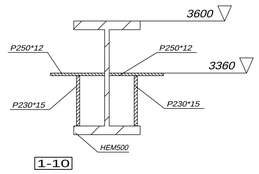

BUIS en KOKER kolommen
wapening + betongevuld

1e Verdieping

Kantoor

Schaal 1:100 Details 1:10 DEFINITIEF

Staalkwaliteit : Profielstaal:S235JR tenzij anders vermeld.
Staalkwaliteit : Kokers en buizen: S235/S275 tenzij anders vermeld.
Bout kwaliteit : 8.8 gerolde draad.
lassen : A=0.5xkleinste plaatdikte/ Amin=4mm tenzij anders vermeld.
Conservering : Stralen SA 2.5 -Natlak ZFC 80mu tenzij anders vermeld.

Projekt :Nwb. Veth propulsion (exc.2)

Opdr. gever:Staton bouw bv

Machine- en Staalbouw CLUISTRA B.V.
Nijborg 9 3927 DA Renswoude
Tel: 0318-573100 - Fax: 0318-571976
Website: www.staalbouw-cluistra.nl

gewijzigd	19.05.2015
gewijzigd	05.05.2015
datum	13.04.2015
getekend	G.Alberti
ord.nr.	15008_k AANZICHT_1