

Ankerplan
Niet op schaal

40x M16 anker 8 & THVZ L=200mm. 100mm inlijnen met BBtec BIS-V
32x M20 anker 8 & THVZ L=300mm. 200mm inlijnen met BBtec BIS-V
Ankerplan trap zie tekening G3 trapoverzicht

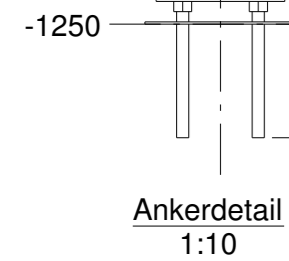

Ankerdetail
1:10

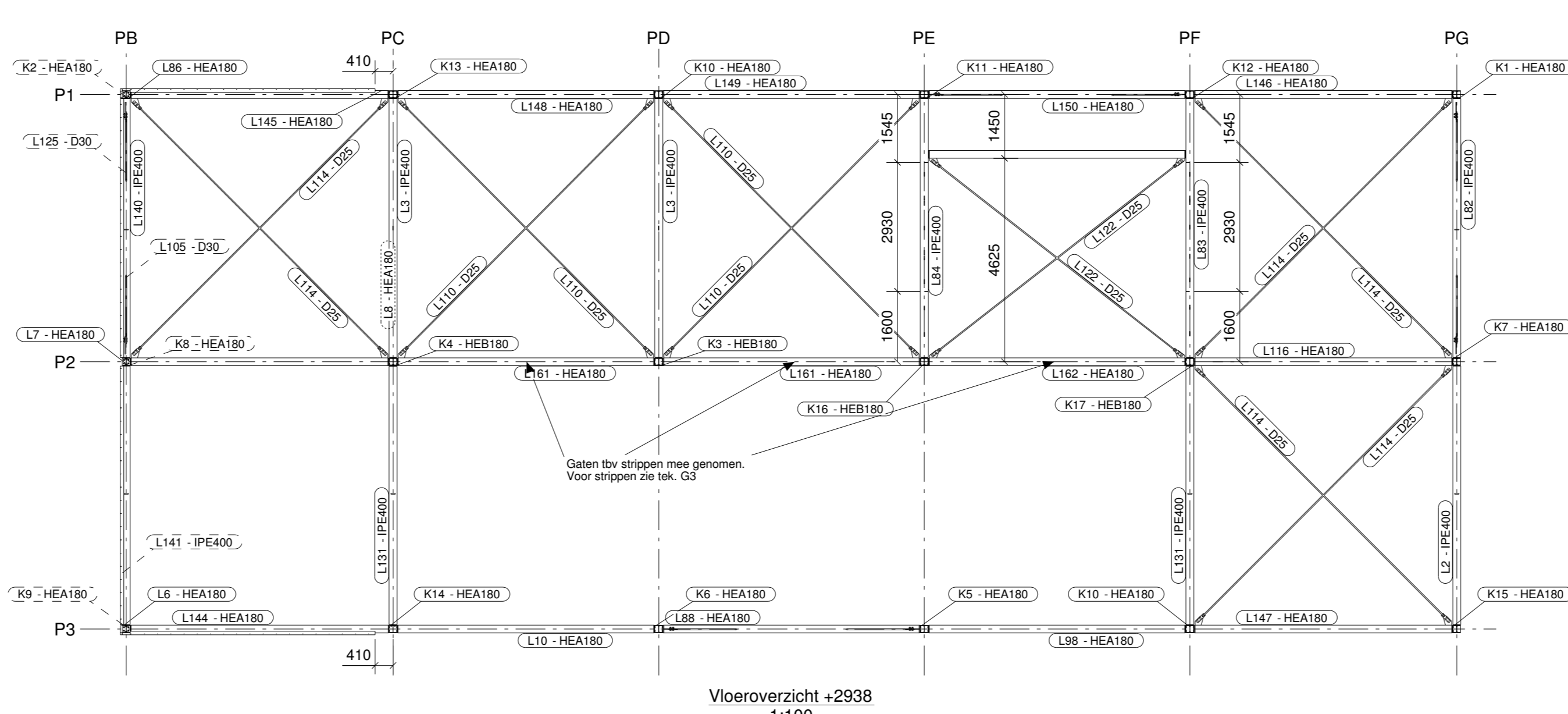

Vloeroverzicht +2938
1:100

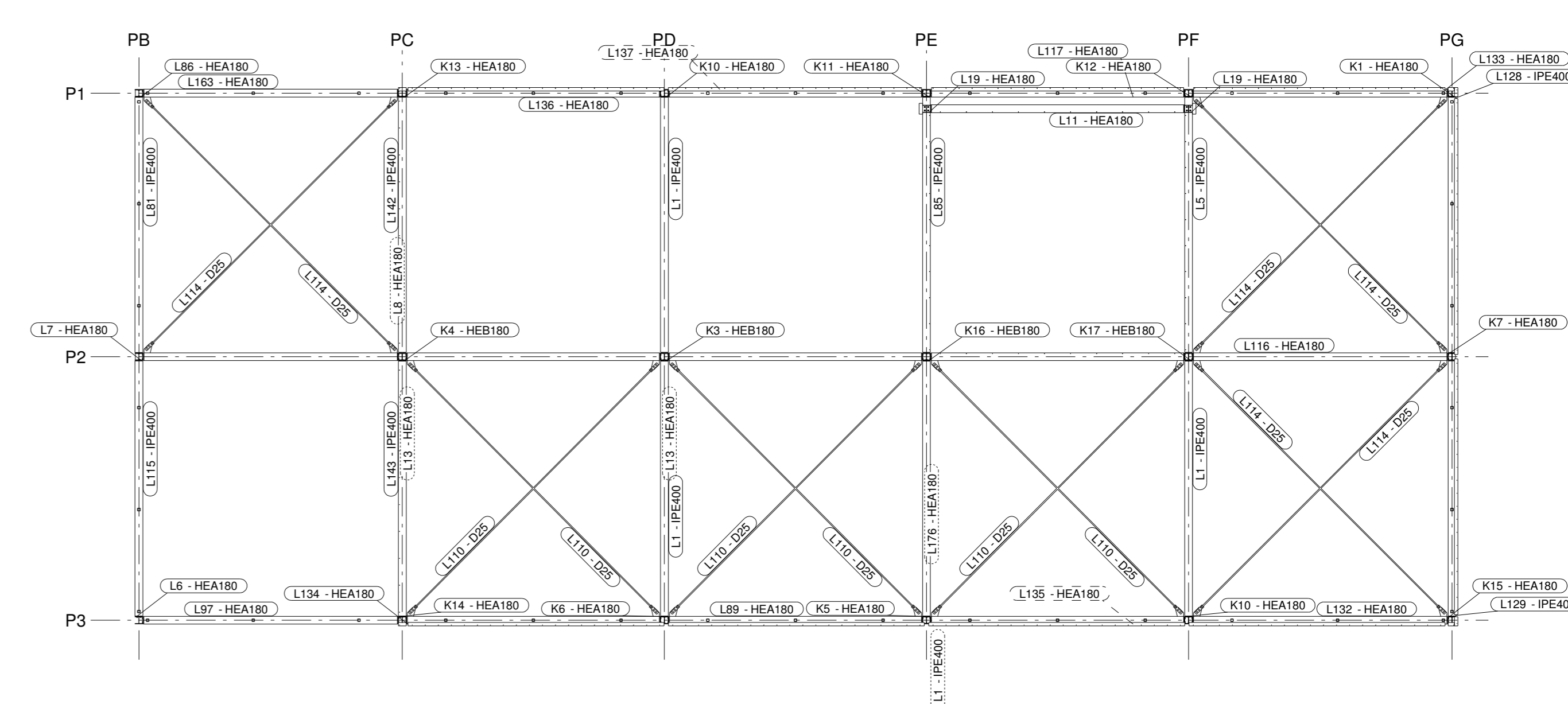

Dakoverzicht +6810
1:100

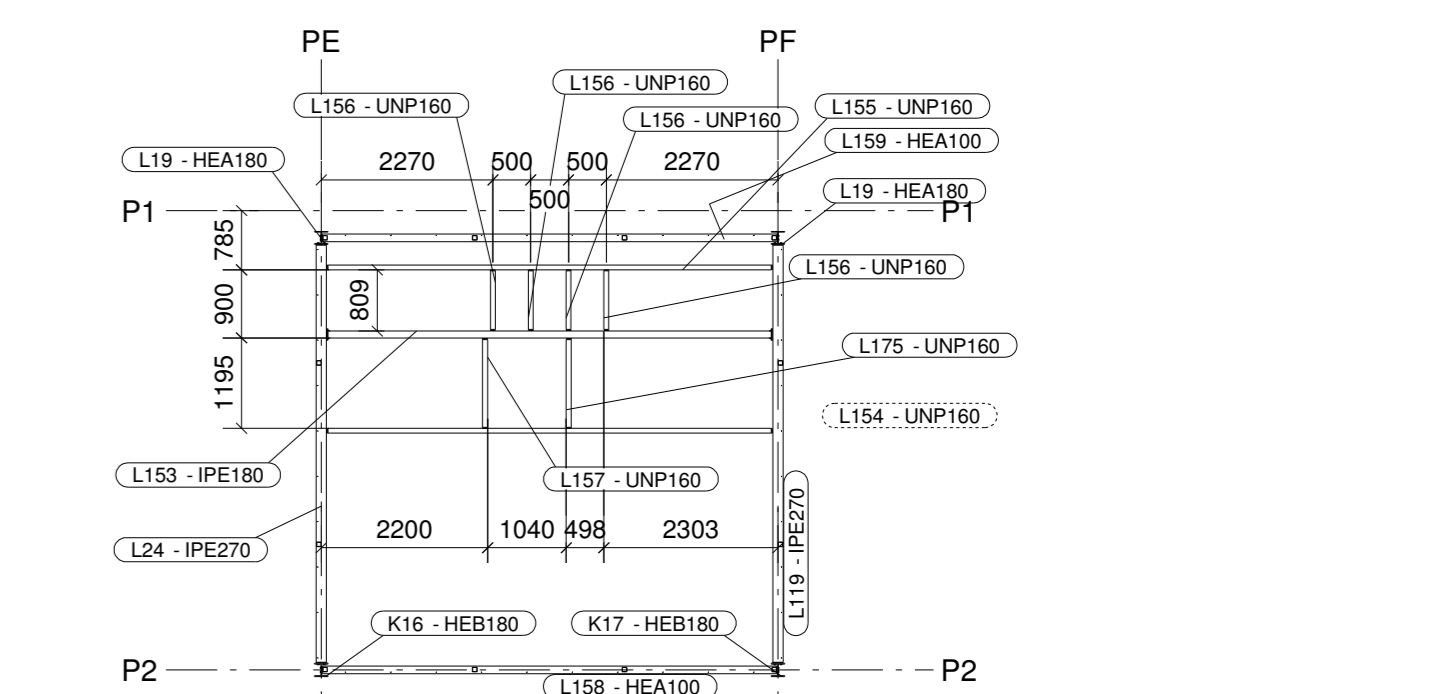

Dakoverzicht +8130
1:100

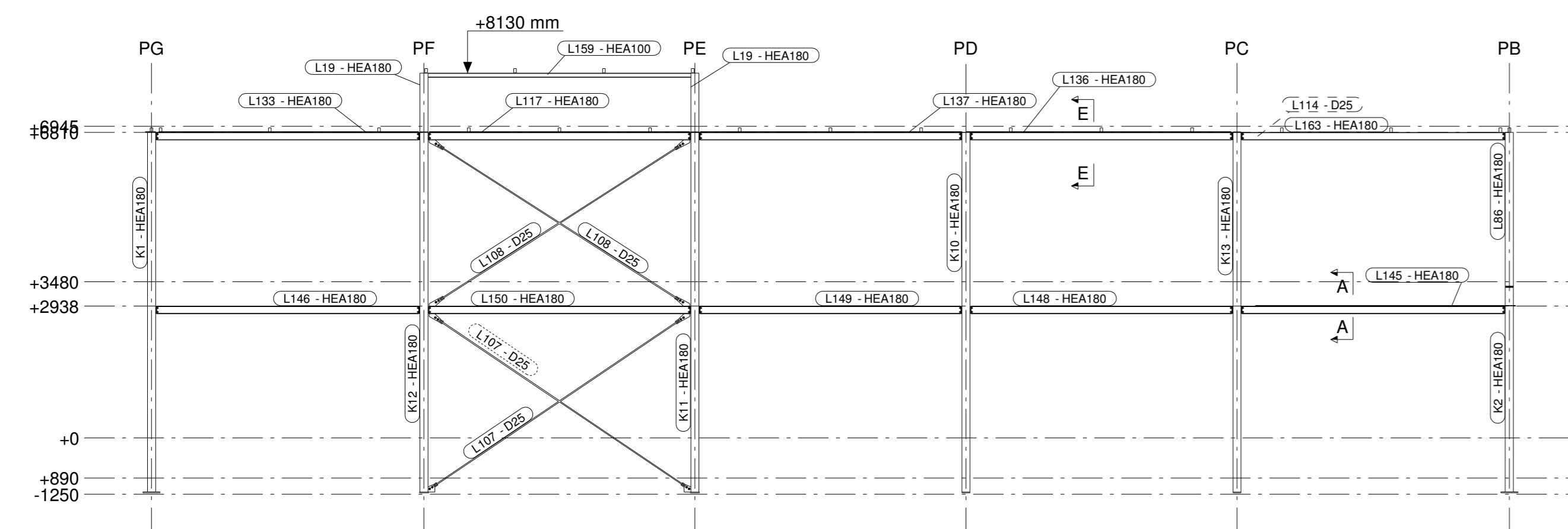

Aanzicht as P1
1:100

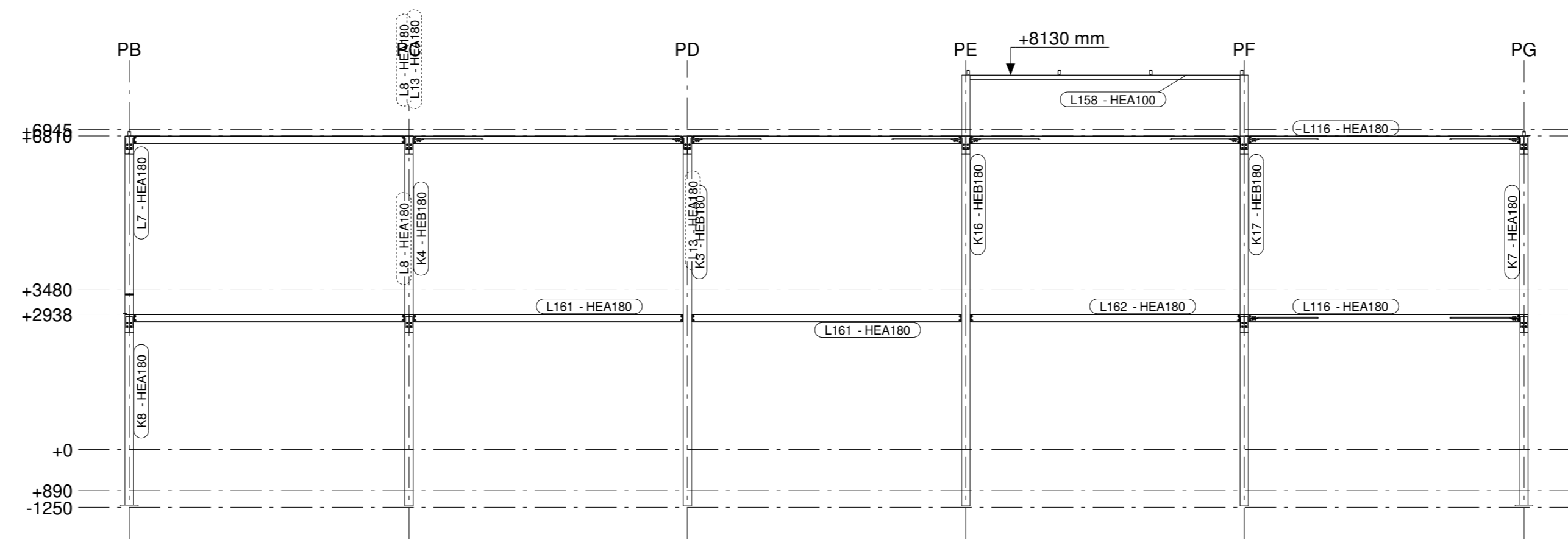

Aanzicht as P2
1:100

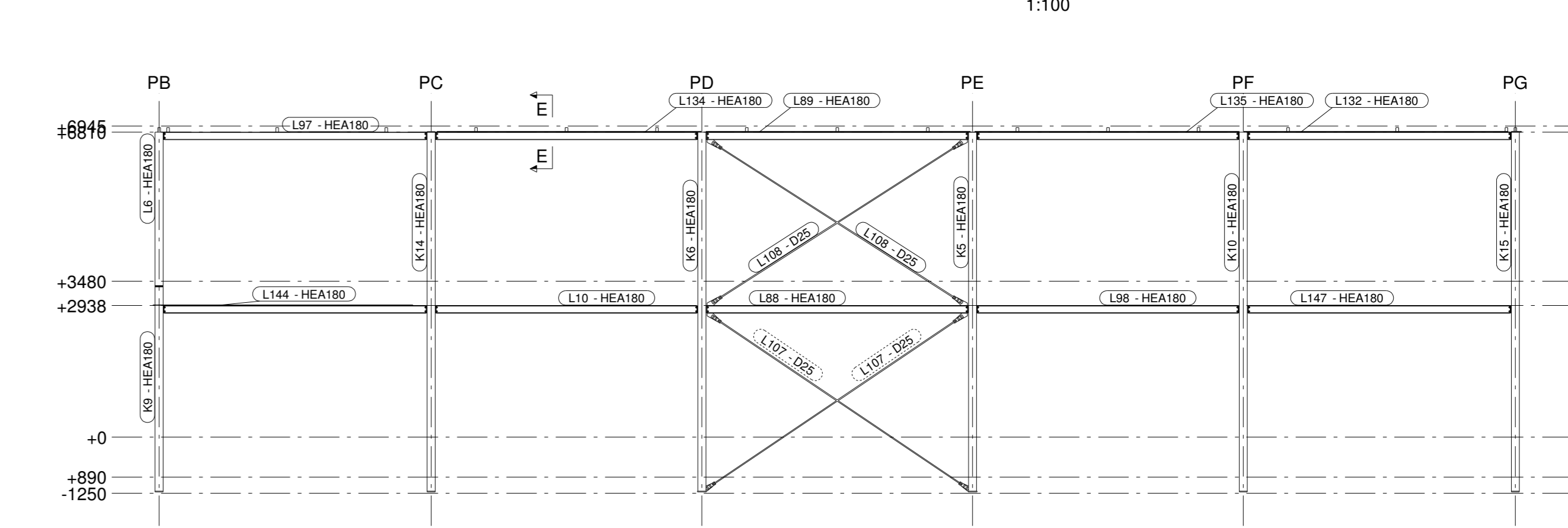

Aanzicht as P3
1:100

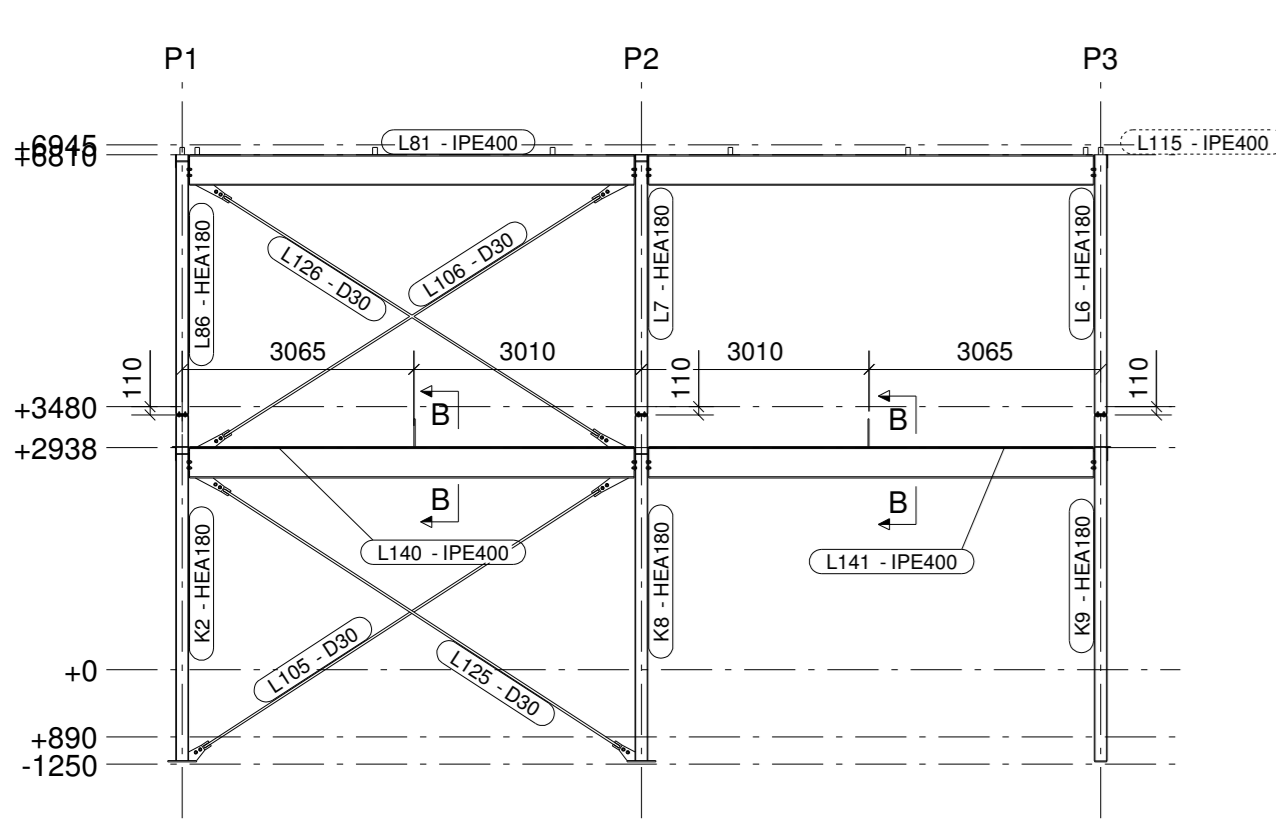

Aanzicht as PB
1:100

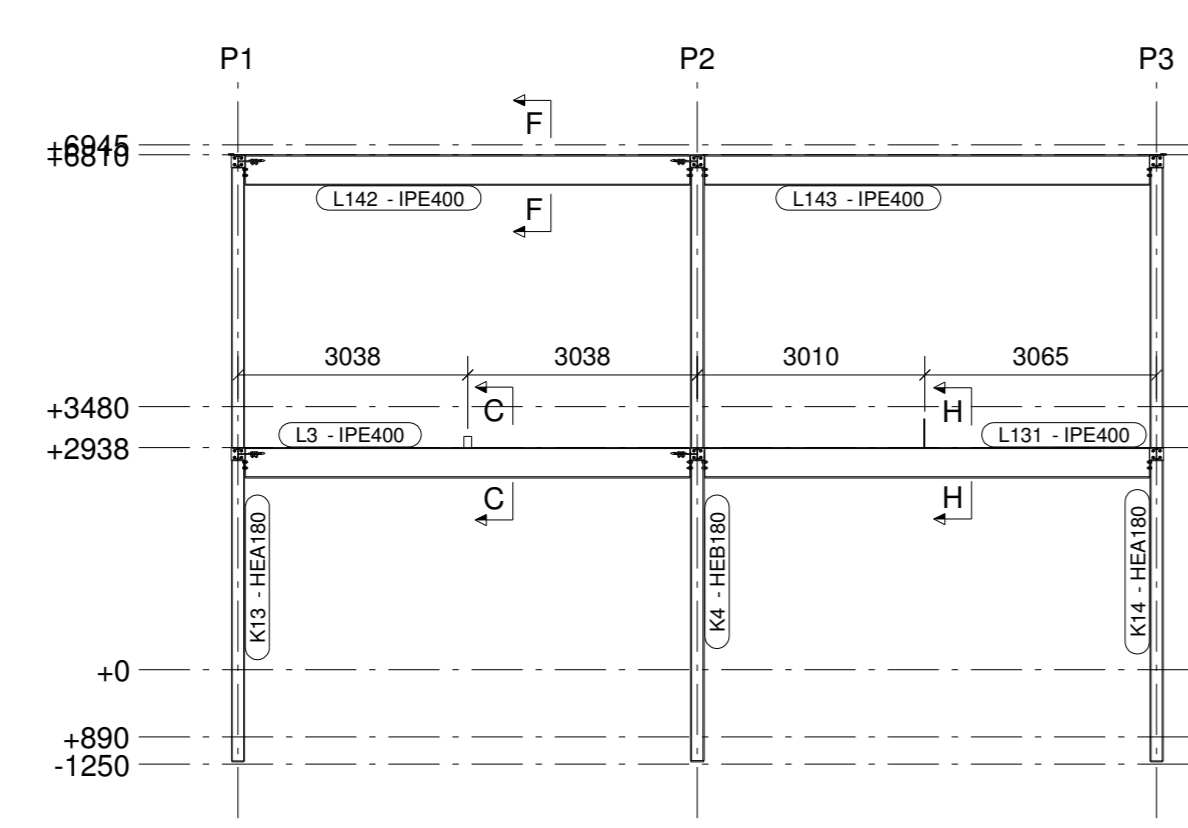

Aanzicht as PC
1:100

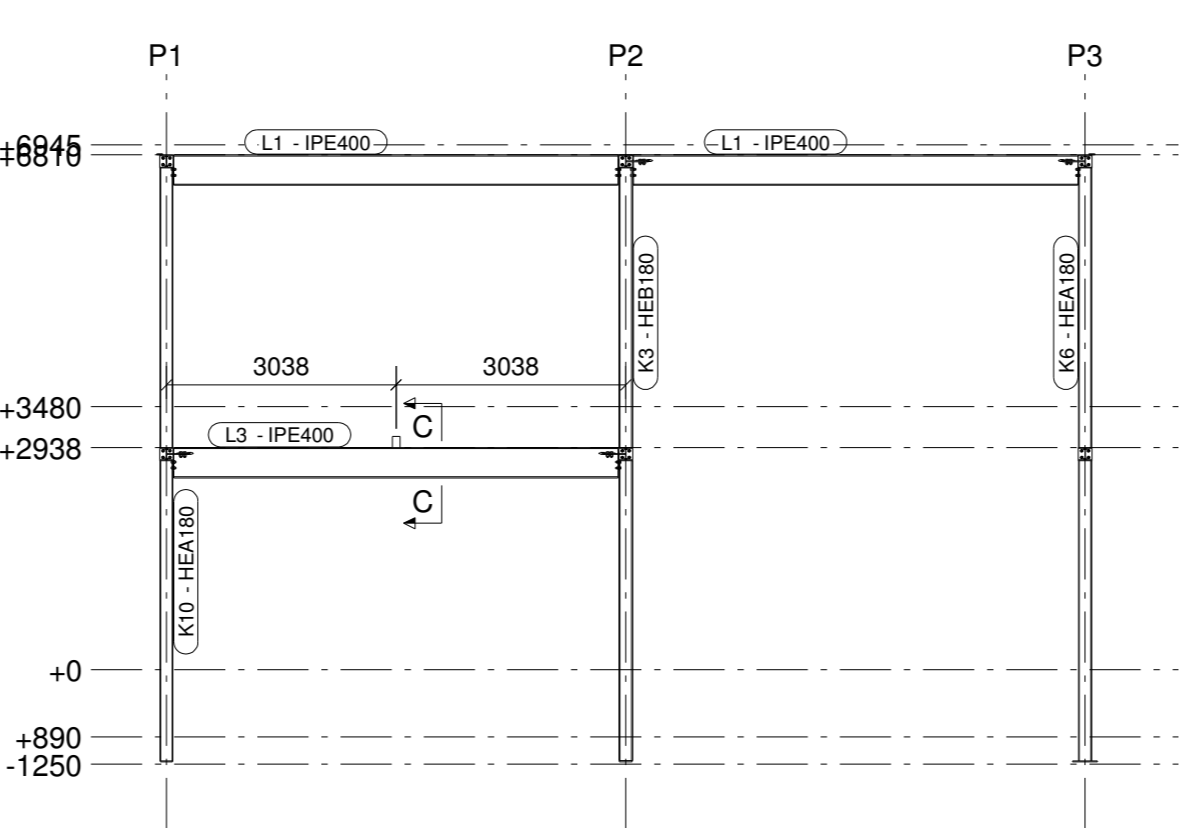

Aanzicht as PD
1:100

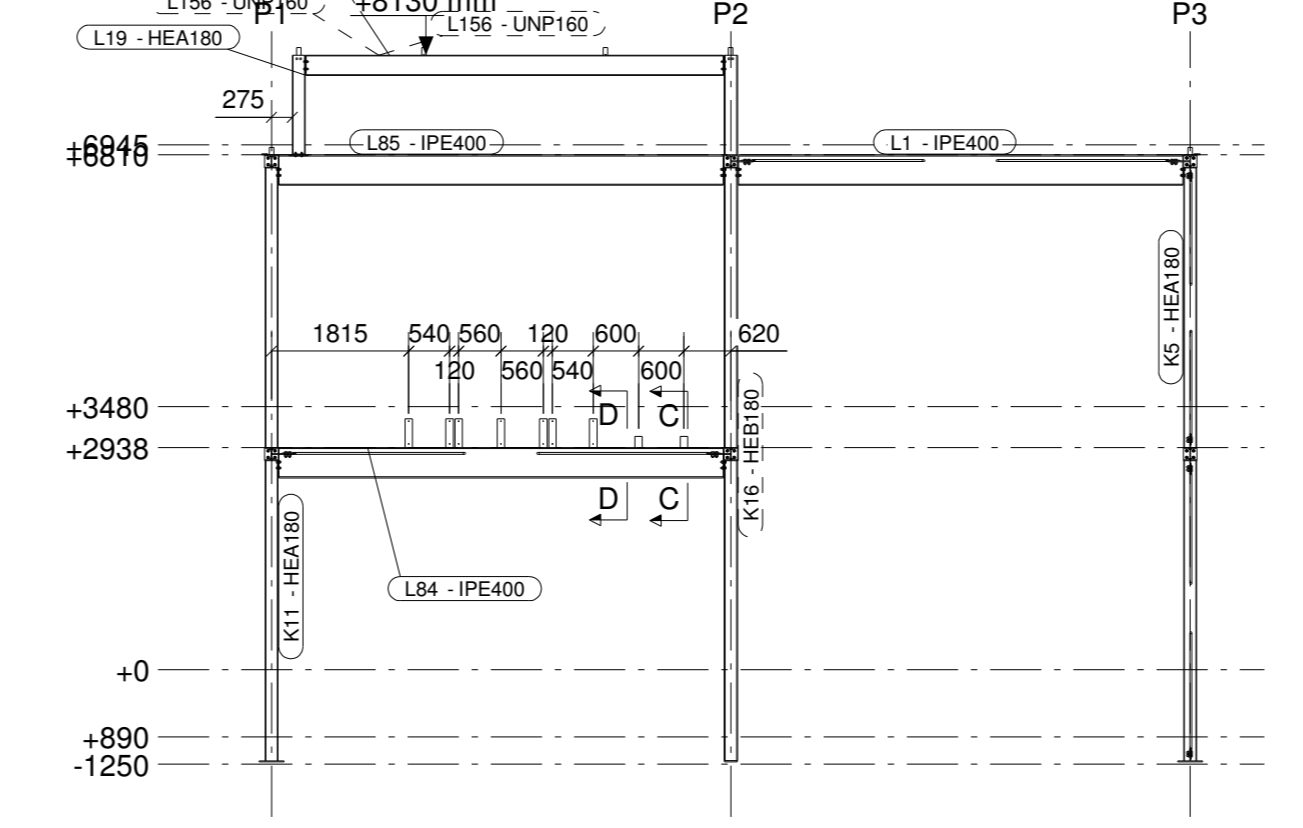

Aanzicht as PE
1:100

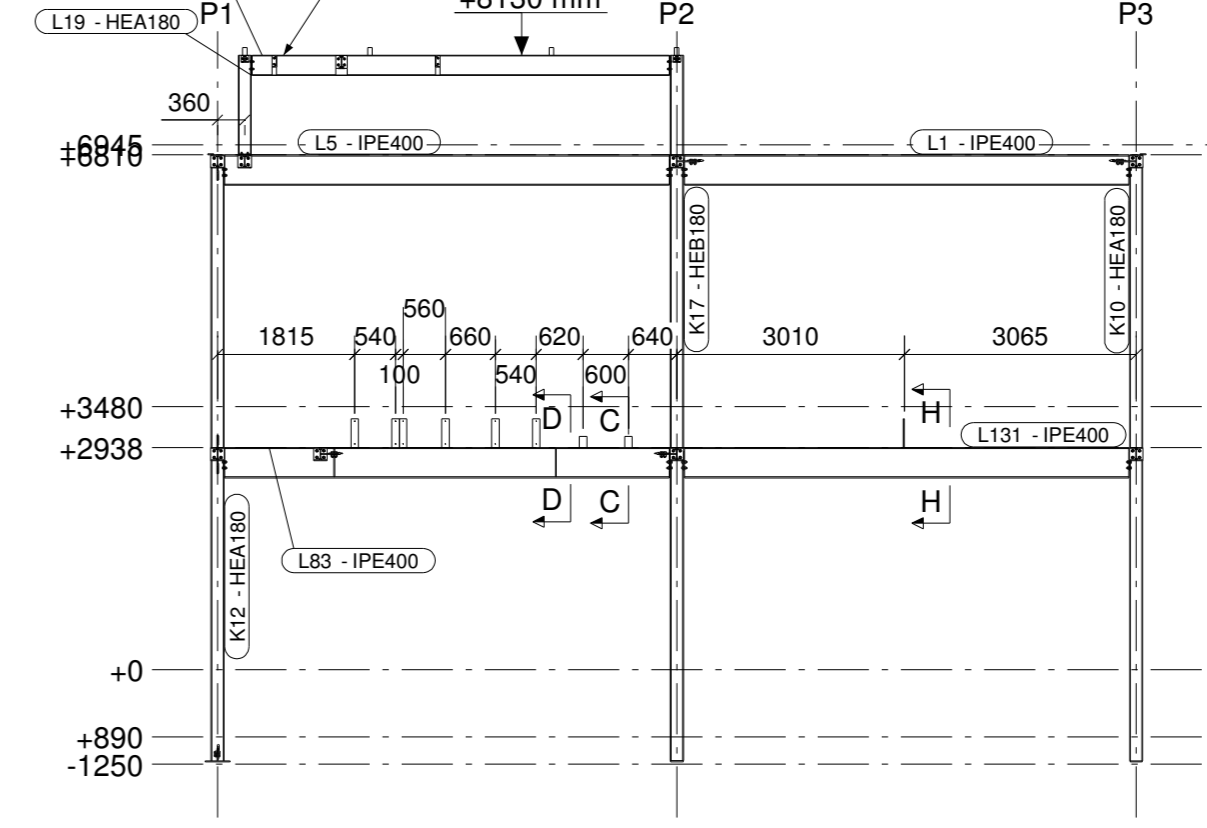

Aanzicht as PF
1:100

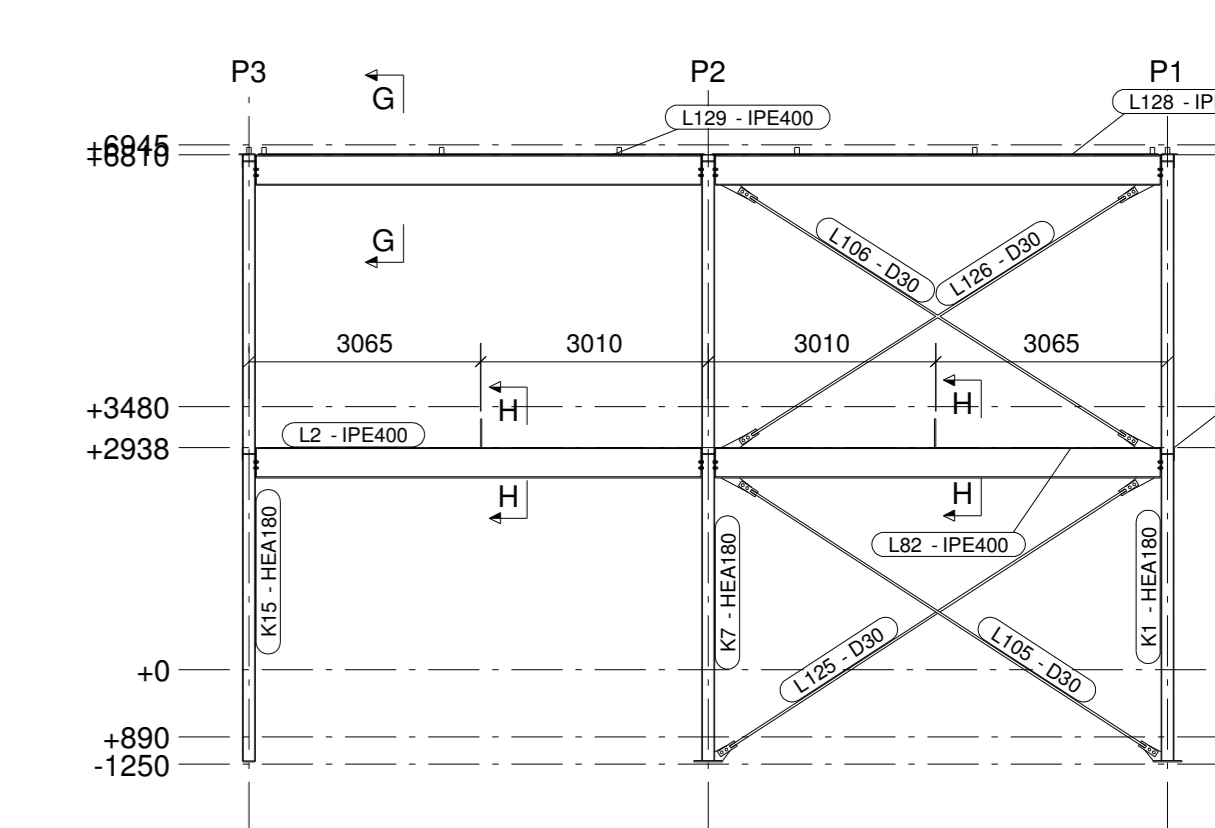

Aanzicht as PG
1:100

De vloer wordt onderling gekoppeld en ingeklemd tussen de kolommen zodat de vloer niet kan verplaatsen en de kopteunen zijn werk kunnen doen. E.e.a. zoals besproken met de constructeur.

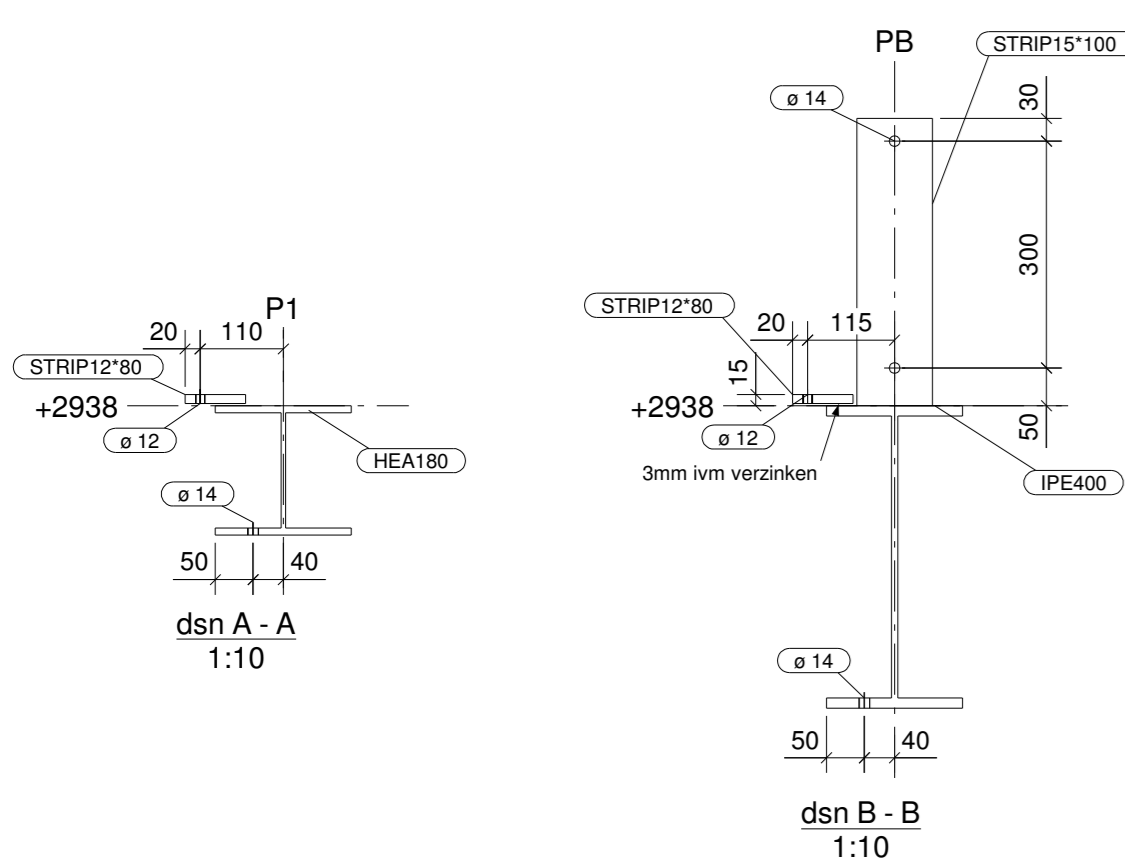

dsn A - A
1:10

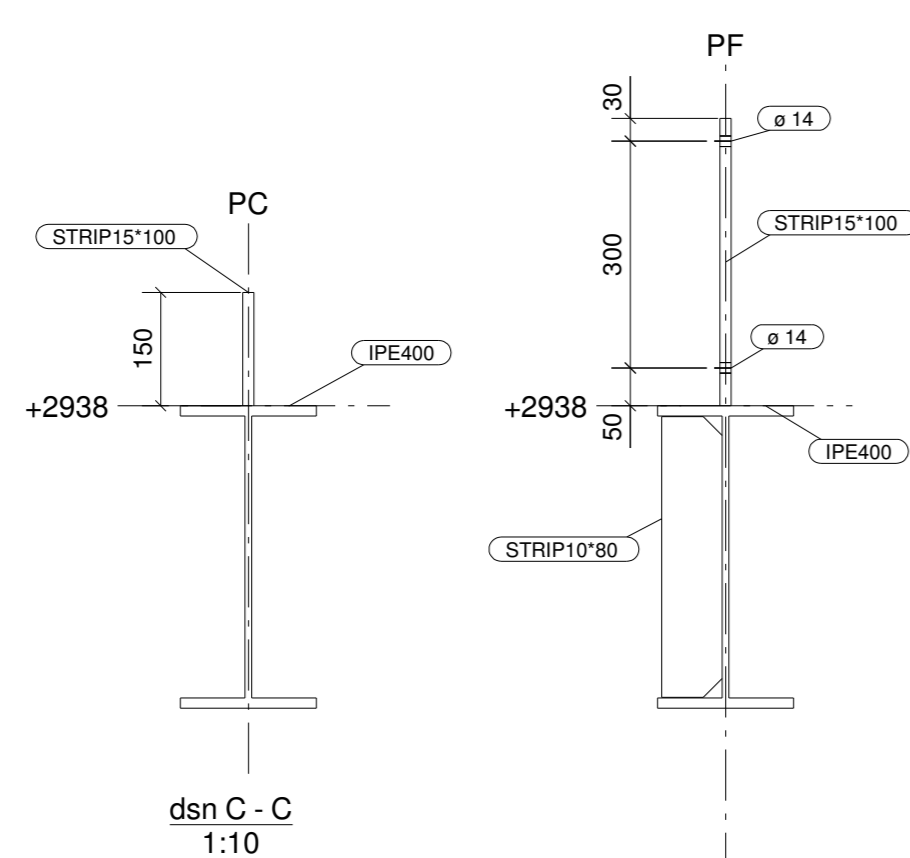

dsn B - B
1:10

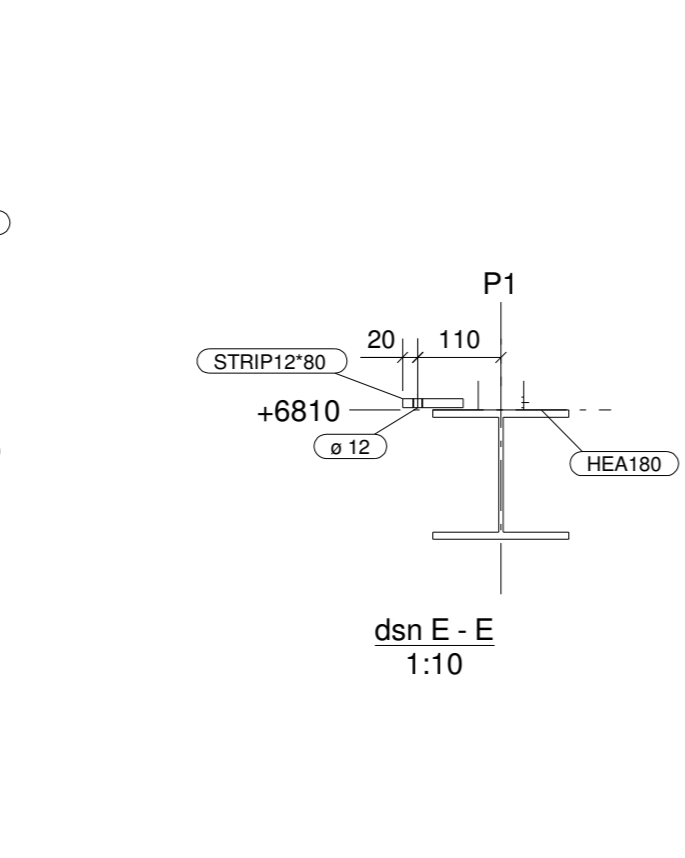

dsn C - C
1:10

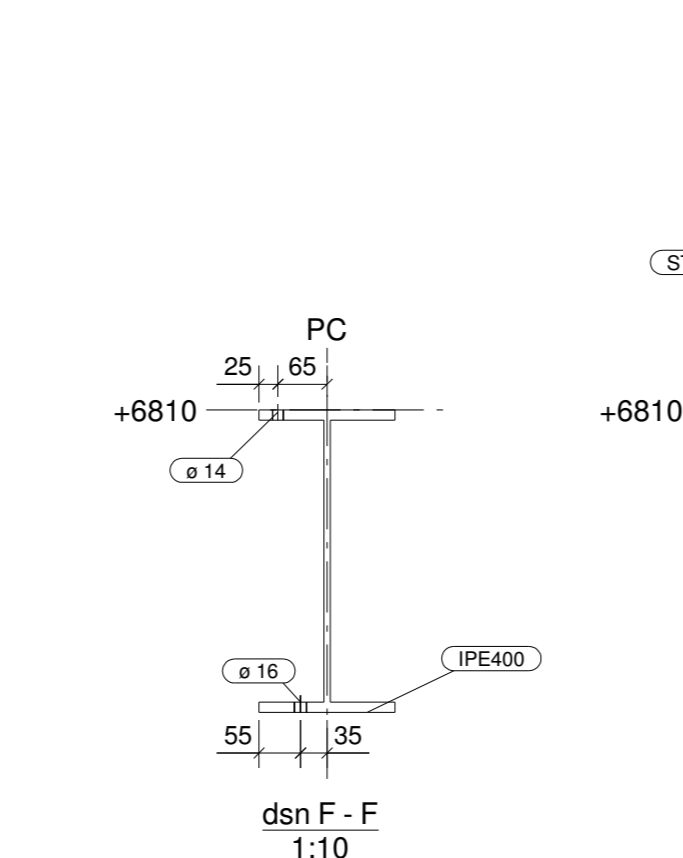

dsn E - E
1:10

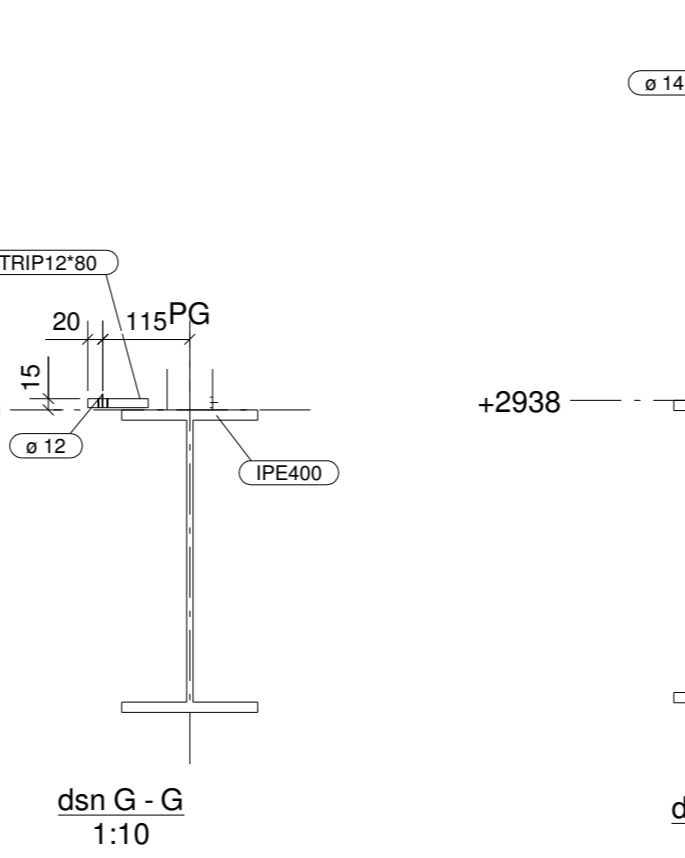

dsn F - F
1:10

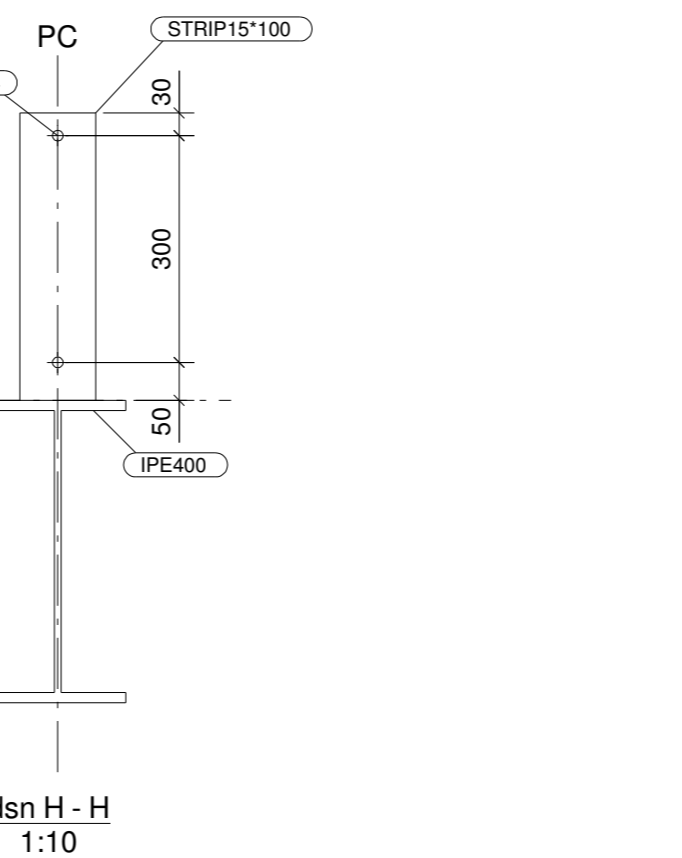

dsn G - G
1:10



dsn H - H
1:10

Kwaliteit staal : S355

| | | | | |
|--|---|-----------------|---------------|------|
| 2 | B | Ter goedkeuring | 27.07.2017 | HB |
| 1 | A | Ter goedkeuring | 24.07.2017 | HB |
| Rev. no. / Revisie merk / Revisie omschrijving | | | Revisie datum | Tek. |

Werk: Paviljoen de Knoop
Onderswerp: Aanzichten constructie
Ondrachtgever: Strukton Workspere Projecten

Getekend: HB
Datum: 20.07.2017
Schaal: zie aanzicht
POWERED BY
TEKLA
A TRIMBLE COMPANY

| | | |
|--|--------------------------------|-------------------------|
| Materiaaltype/kwaliteit: 0, 0, 0 | | |
| DUBBELE HOEKLASSEN* | BUISVERBINDINGEN IN VAKWERKEN* | LASSEN BIJ OPDKPLATEN* |
| S235 & S275: a = 0.45 x t | S235 & S275: a = t | a = 0.7 x t (opdkplaat) |
| S355: a = 0.55 x t | S355: a = 1.1 x t | * TENZU ANDERS VERMELD |
| Boutkwaliteit 8.8, tenzij anders vermeld | | Projectie: |

Project: 117
Tekening: G [2]
Formaat: A0
T: +31 (0)527 69 80 20 F: +31 (0)527 69 84 05 W: www.kampstaal.com
DISTRIBUTIEWEG 10 8304 BA - POSTBUS 1009, 8300 BA EMMELOORD